









Customer Order - **May 12, 2025**

Ship To			
Name _____		Order # <u>1747066005256880</u>	
Install Address _____			
City _____		State <u>GA</u>	Zip Code <u>39817</u>
Email _____		Phone # _____	Mobile # _____
Building Info	Size	Color	Anchoring & Site Preparation
Style: Horse Barn	$\frac{48'}{\text{Width}} \times \frac{30'}{\text{Length}} \times \frac{12'8'}{\text{Leg Height}}$	Roof Patriot Red 	Installation Surface: Dirt
Roof Overhang: 6"		Trim: White <input type="checkbox"/>	Installation Surface
Roof Style: Boxed Eave Style		Wall Exterior Color Pebble Beige 	Power Available <input type="checkbox"/>
Gauge: 14-Gauge Framing		Wall Exterior Color Pebble Beige 	Site Ready <input type="checkbox"/>
Leg Style: Standard			Jobsite Level <input type="checkbox"/>
Brace: 2' Brace			Engineer Certified: None
Design Link & Notes			
Design Link: <a href="https://www.idearoomstaging.com/carports/atomic-buildings/?lng=en-US#b8b8e0bfff1998090502832437e106bd">https://www.idearoomstaging.com/carports/atomic-buildings/?lng=en-US#b8b8e0bfff1998090502832437e106bd</a>			
Building Images			
			
Perspective View	Front	Left Side	
			
Right Side	Back		

#1747066005256880

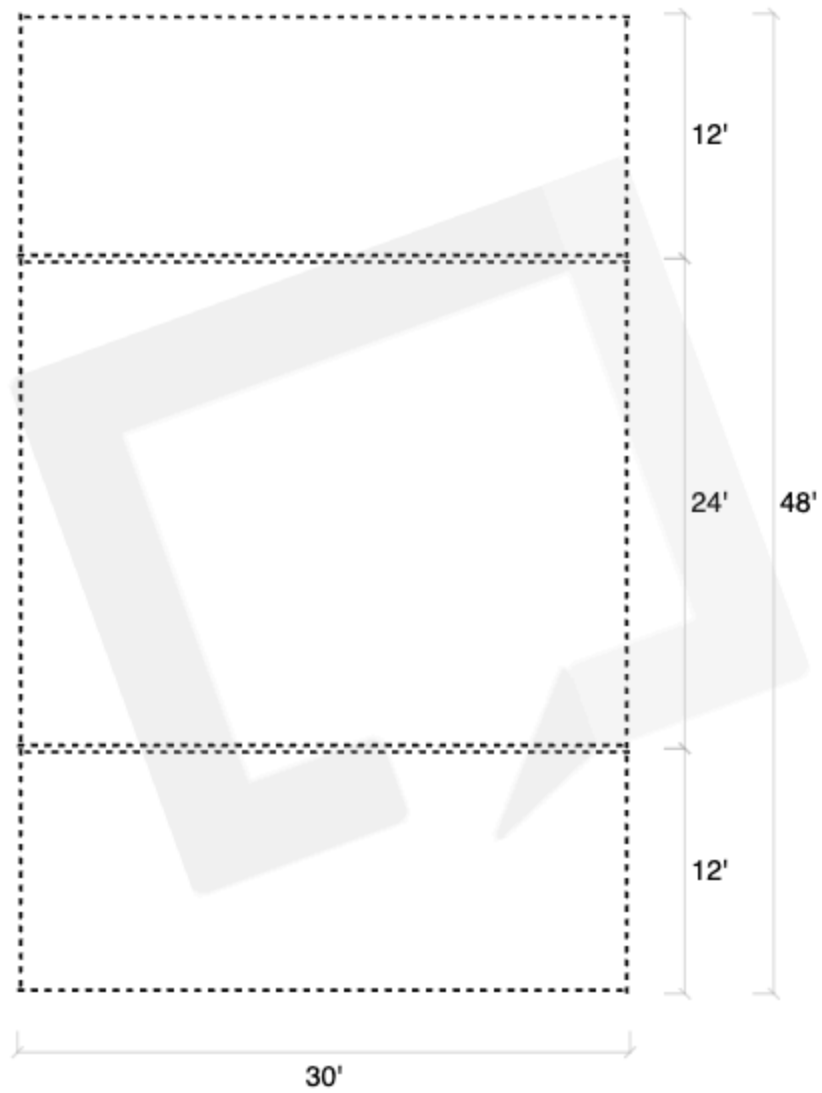

#### SYMBOL LEGEND

---- Open Wall

#1747066005256880

Section	Description	Quantity	Amount
	<b>Structure Details</b>		
	Style: Horse Barn	1	-
	Base Price: 24'x30'	1	\$2,895.00
	Installation Surface: Dirt	1	-
	Roof: Patriot Red	1	-
	Trim: White	1	-
	Wall Exterior Color: Pebble Beige	1	-
	Roof Style: Boxed Eave Style	1	-
	Roof Pitch: 3 / 12	1	-
	Roof Overhang: 6"	1	-
	Trusses: Standard	1	-
	Gauge: 14-Gauge Framing	1	-
	Brace: 2' Brace	1	-
	Leg Height: 12'	1	\$540.00
	Left Side: Top Full Panel	1	\$140.00
	Left Side Siding: Horizontal	1	-
	Right Side: Top Full Panel	1	\$140.00
	Right Side Siding: Horizontal	1	-
	Front End: Gable End	1	\$175.00
	Front End Siding: Horizontal	1	-
	Back End: Gable End	1	\$175.00
	Back End Siding: Horizontal	1	-
Right/Left Lean	Base Price: 12'x30'	2	\$2,895.00
Right/Left Lean	Type: Lean only	2	-
Right/Left Lean	Roof Pitch: 2 / 12	2	-
Right/Left Lean	Gauge: 14-Gauge Framing	2	-
Right/Left Lean	Brace: 2' Brace	2	-
Right/Left Lean	Leg Height: 8'	2	\$180.00
Right/Left Lean	Front End: Gable End	2	\$175.00
Right/Left Lean	Front End Siding: Horizontal	2	-
Right/Left Lean	Back End: Gable End	2	\$175.00
Right/Left Lean	Back End Siding: Horizontal	2	-
Right/Left Lean	Connection Fee Side to Side 30'L	2	\$320.00
Subtotal:			\$7,810
Sales Tax:			-
Total Order Amount:			\$7,810
Deposit Required to Order:			\$781
Final Balance Due at Installation:			\$7,029

Signatures

Customer Signature:

Date:

Desired Delivery Date:

Delivery Notes:

Dealer or Manufacturer Signature:

Date:

This purchase agreement (the "Agreement" is made by and between Atomic Buildings. ("AB"), an Idaho corporation, and the Buyer. Buyer agrees to buy, and AB agrees to sell, AB's various products including the fourteen(14) gauge, twelve (12) gauge, and certified units, to buy, and AB agrees to sell, pursuant to the terms listed in this agreement, the item described above. Buyer has read and understands the terms of this Agreement, including the terms and conditions, which terms are expressly incorporated herein by reference, as well as any and all relevant warranty information and agrees to be bound by same.

#1747066005256880

Terms & Conditions

- 1. Atomic Buildings shall have the right to correct any errors made by any party in regard to pricing or sales tax.
- 2. Lot must be level prior to installation, otherwise unit may be installed 'as is' and any and all warranties will be void.
- 3. Buyer is responsible for informing the installation contractors of any underground cables, gas lines, utility hazards or relevant matters prior to commencement of installation. Buyer agrees to indemnify and hold AB (the manufacturer) and the Dealer (seller) harmless for any damage done to submerged lines, pipes, cables, or other utility instrumentalities during installation.
- 4. Buyer shall be solely responsible for, and shall obtain, any and all necessary city, county, or state permits prior to commencement of installation. Buyer agrees to indemnify and hold AB and the Dealer (seller) harmless for violation of any and all city and county ordinances or codes and/or covenants, set-backs and restrictions.
- 5. Payment Terms
  - a. Down Payment Buyer shall pay the AB Authorized Dealer a 10%-15% deposit based on the retail (before tax) purchase price. The Buyer shall not pay the AB Authorized Dealer an amount exceeding the above mentioned deposit. In the event that Buyer pays an amount exceeding the above mentioned deposit, Buyer does so at his/her own risk, understanding that he/she is contractually obligated to remit the remaining eighty-five to ninety percent (85%-90%) of the purchase price as set forth below.
  - b. Balance Buyer shall pay the remaining balance of eighty-five to ninety percent (85%-90%) to the installation crew on the date of installation. Payment may be made by check or money order to the crew. To pay the balance by credit card, call our office to process your payment toll free at 800-555-5555.
  - c. Refunds In the event Buyer cancels the order, Buyer will receive no refund of the down payment. Specifically, there are NO REFUNDS on special orders.
- 6. Buyer will pay an additional labor charge of not less than fifty dollars (\$50.00) if installers are required to dig, cut frame to level, transport materials more than fifty feet (50'), install on any wall or deck, or to install over any existing obstruction or structure. Buyer agrees to notify the AB Authorized Dealer of any of these conditions at the time of the sale.
- 7. Buyer will pay a service charge of not less than 12% if installers cannot install the unit initially and the unit has to be reshipped due to any, but not limited to the following: Customer error, un-level installation site, concrete pad out of square, etc.
- 8. AB and the AB Authorized Dealer will not be liable to Buyer for punitive, indirect, incidental, special or consequential damages resulting from any defect or deficiencies in accepted items. For more specific terms, please contact us.
- 9. The parties attest that this Agreement is the complete and exclusive statement of the agreement between the parties, and supersedes all prior written or oral communications, representations and agreements relating to the subject matter of this agreement. The terms of this Agreement, save and except the price term in the event of a pricing error/change order, may be modified or amended by a written instrument executed by the parties hereto.
- 10. It is the customer's responsibility to provide a telescoping lift for the installation of any unit 13 feet tall or taller if the unit includes a side entry, and is required for all units 15 feet tall and taller regardless of door placement.
- 11. Customer expressly agrees that the unit shall remain property of Atomic Buildings until payment in full is received. Atomic Buildings hereby retains a purchase money interest in said building as set forth in Section 9 of the Uniform Commercial Codes enacted in the state where building is installed. Failure to pay will result in repossession of unit. This does not relieve the customer from liability for specific performance of the contract including legal fees and court costs, at the seller's option.
- 12. Atomic Buildings strongly recommends any unit longer than 36' be purchased in the Vertical Roof, roof style configuration to avoid possible leaks and or rust at the overlap seam. Any unit that is purchased 37' long or longer will forfeit all warranties other than the workmanship warranty. The workmanship warranty on units that are 37' long or longer will be 30 days from the date of install.

Pricing Table (For Internal Use): - Southern Region

This estimate is provided by Atomic Carports & Buildings Co.. Use of this estimate with any other company violates the terms and conditions of Atomic Carports & Buildings Co. and will be subject to legal action.



Atomic Carports & Buildings Co.  
205 N. 10th Street  
Boise, ID, 83702  
208-954-8578  
info@idearoom.com

Don't miss out on any deals! ✕

Your email will ensure you stay up-to-date on our special promotions and offers!

Email

Start Building

#1747066005256880